

SOUTH WEST ELEVATION

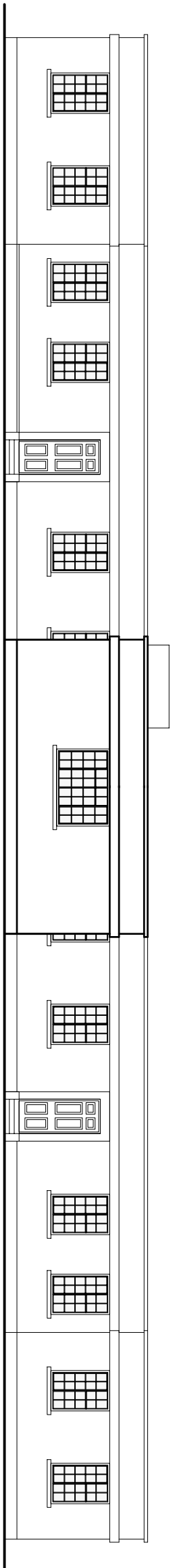

NORTH EAST ELEVATION

NORTH EAST

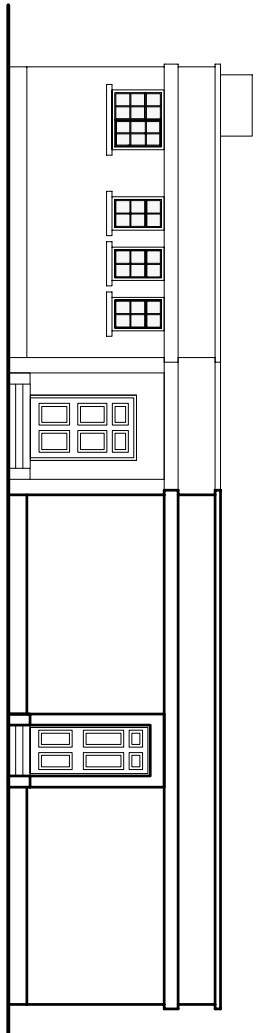

NORTH WEST ELEVATION

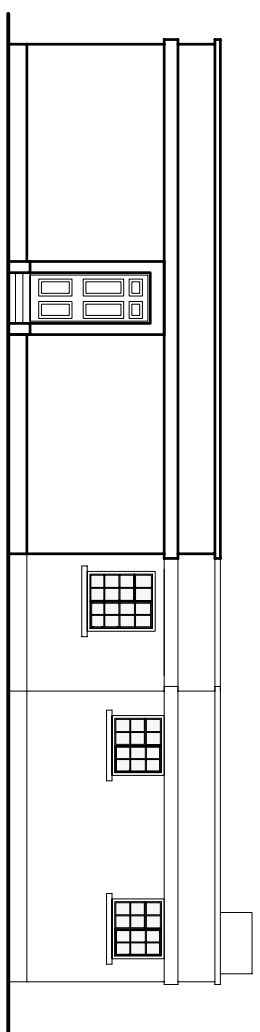

SOUTH EAST ELEVATION

NOTE  
For details of restoration, refer to  
"Restoration Report for RAF  
Yatesbury"

ISSUE	DATE	DESCRIPTION
PREPARED BY: PAUL PLANNING		

ANTHONY  
ARCHITECTS

PROJECTED  
RAF YATESBURY

CLIENT  
JAMAL D. KHANFER

DRAWING NO.  
PROPOSED ELEVATIONS

SCALE  
1:500 (AS SHOWN)

DATE  
SEPT. 04

PROJECT NO.  
W04-200-P213

NOTES:  
1. All dimensions to be checked on site.  
2. All work to be carried out in accordance with the relevant Building Regulations.  
3. All work to be carried out in accordance with the relevant Planning Regulations.  
4. All work to be carried out in accordance with the relevant Conservation Regulations.  
5. All work to be carried out in accordance with the relevant Listed Building Regulations.  
6. All work to be carried out in accordance with the relevant Ancient Monuments and Archaeological Areas Act Regulations.  
7. All work to be carried out in accordance with the relevant Planning (Listed Buildings and Conservation Areas) Act Regulations.  
8. All work to be carried out in accordance with the relevant Planning (Listed Buildings and Conservation Areas) Act Regulations.  
9. All work to be carried out in accordance with the relevant Planning (Listed Buildings and Conservation Areas) Act Regulations.  
10. All work to be carried out in accordance with the relevant Planning (Listed Buildings and Conservation Areas) Act Regulations.